

Amref International University

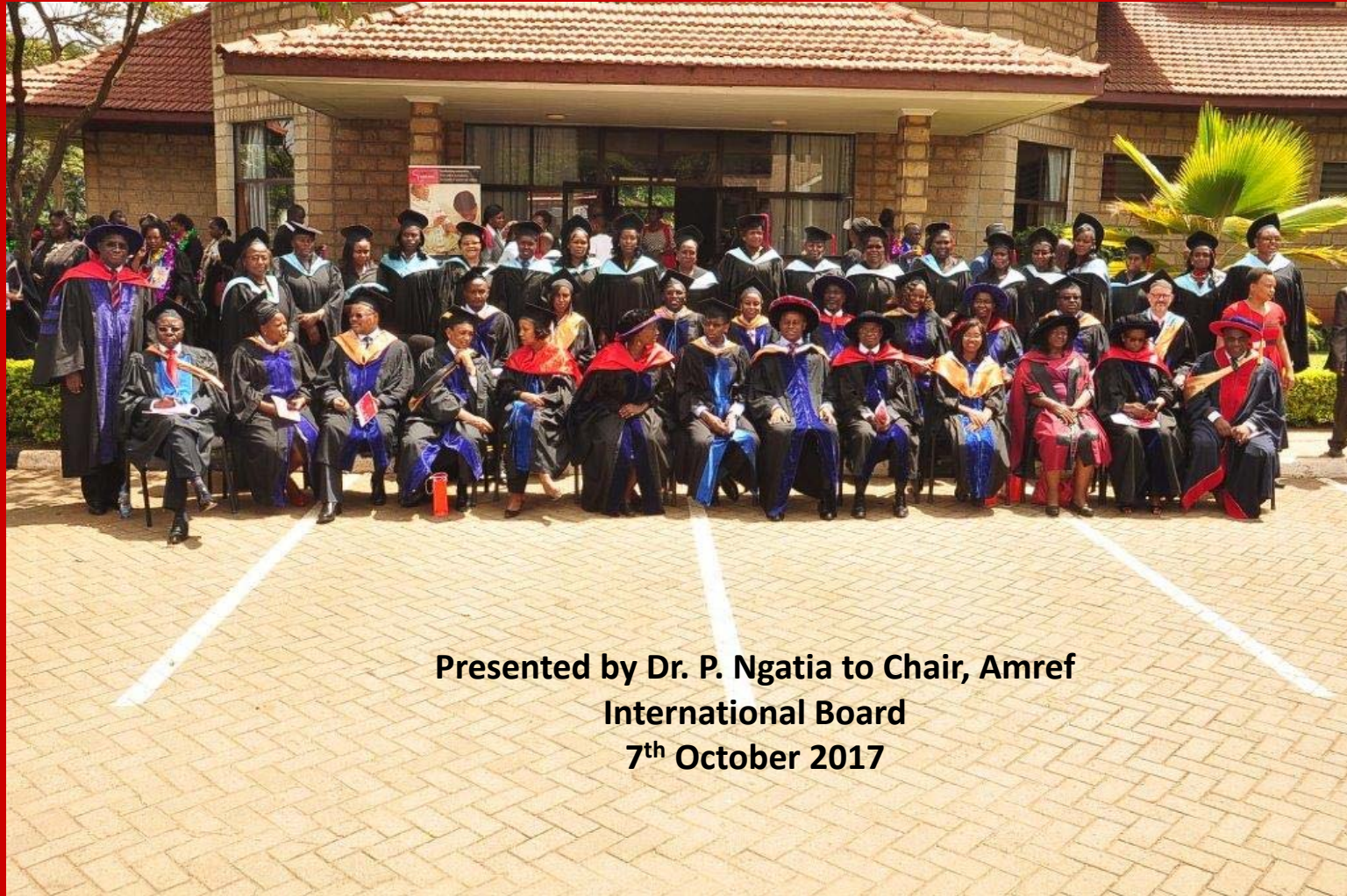

**Presented by Dr. P. Ngatia to Chair, Amref
International Board
7th October 2017**





Name, Vision, Mission and Motto

- **Name:** **Amref International University (AMIU)**
- **Location:** The Main Campus is located on Langata Road, Nairobi.
- **Vision:** To be a leading university of excellence in developing transformational leaders and practitioners.
- **Mission:** To provide holistic quality education in health sciences and related disciplines for the well-being of the society.
- **Motto**
Inspiring Lasting Change: ***Inspirare il cambiamento duraturo***



Uniqueness of AMIU

- A hub of scholarship dedicated to Community and Public Health in sub-Saharan Africa.
- Scaling training of health workers through virtual teaching and learning (e/mLearning).
- Training in unique health disciplines, e.g., Rehabilitation Medicine.
- Provision of extensive practice-based learning through community and public health projects of Amref Health Africa.



Justification: Why AMIU?

- Address the high demand for medical and public health training across the continent at University level.
- Respond to severe shortage of health care providers and public health leaders in Africa.
- Undertake high level health systems research for policy formulation and improved practice.



Academic Character of AMIU

- **Predecessor:** Amref International Training Centre (AITC), founded in 1989.
- **Primary focus:** Health Sciences
- **Distinctive characteristics**
 - Innovative
 - Creative
 - Life long education
 - Creative partnerships
 - Community empowerment
- **Uniqueness**
 - ICT propelled training
 - Committed to quality career oriented programmes
 - Early exposure to community health needs
 - Committed to diversity (Pan Africa student population and faculty)
 - New and unique curricula



Academic Structure of Amref International University

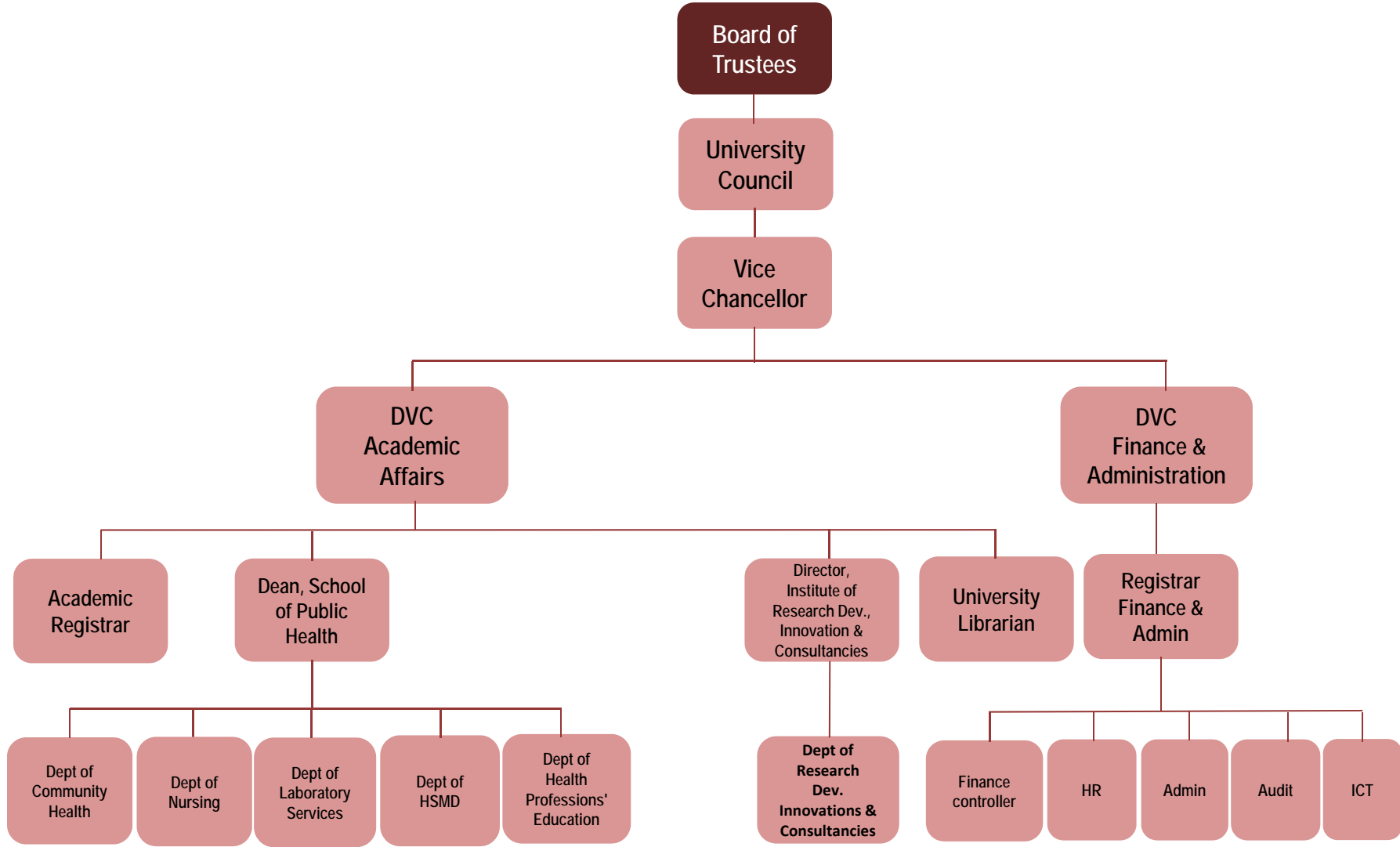



Governance of the University

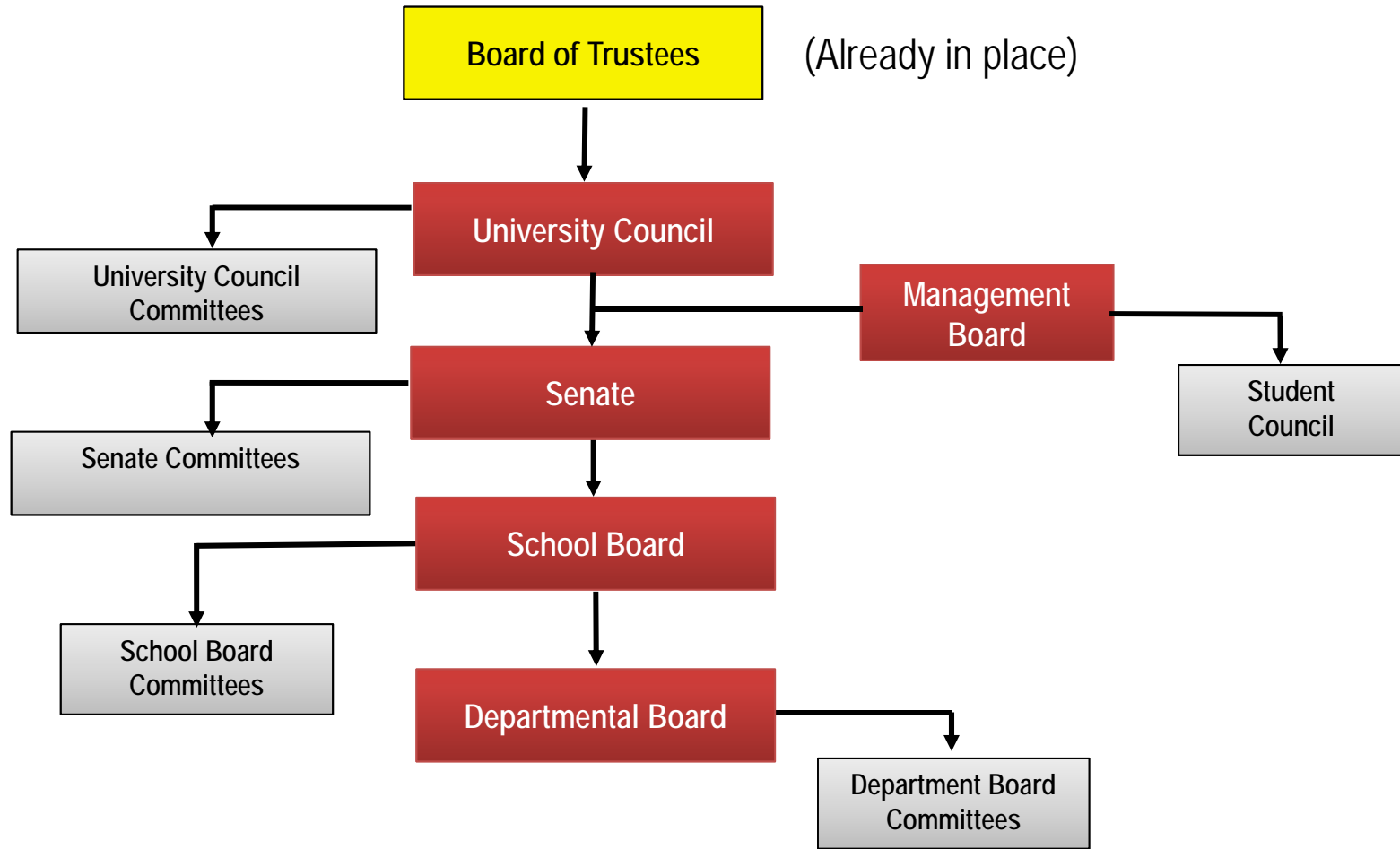



Existing Academic Programmes (in collaboration with universities)

Course	Course Duration
■ Masters in Public Health	2 years
■ BSc Nursing	2½ years
■ BSc in Community Health Practice	4 years
■ Higher Diploma in Reproductive Health	1 year
■ Diploma in Community Health	1 year
■ Diploma in Nursing and Midwifery	2½ years



Planned Academic Programmes

Course	Course Duration
■ BSc in Health Systems Management and Development	4 years
■ MSc Health Professions Education	2 years
■ BSc in Rehabilitation Medicine	4 years
■ MSc in Health Leadership and Management	2 years
■ MSc in Monitoring and Evaluation	2 years



Where are we?

	Activity	2015	2016												2017			Comments
			J	F	M	A	M	J	J	A	S	O	N	D	J	F	M	
1.	Application for Certificate of Incorporation																	Done
2.	Award of Certificate of Incorporation																Pending	
3.	Submission of AMIU application for Letter of Interim Authority (LIA)																Done	
4.	CUE Preliminary Inspection of AMIU resources																Done	
5.	Re-submission of AMIU application to CUE																Done	
6.	CUE Final inspection																Pending	
7.	Search and recruitment of Faculty and Management																Ongoing	
8.	Award for Letter of Interim Authority																Pending	
9.	Marketing of academic programmes																Ongoing	
10.	Search and recruitment of BOT, Council Members and Chancellor																Ongoing	
11.	Admission of 1 st cohort of students																Pending award of LIA	



Development Plan 2016/2017

Strategic Objective	Activity	Timing			
		2016	2017	2018	2019
A: Enhance the library to Commission for University Education (CUE) standards	<ul style="list-style-type: none"> • Improve and upgrade existing library • Construct and equip library • Develop Community/Public Health Portal and Knowledge Management 				
B: Develop ICT infrastructure	<ul style="list-style-type: none"> • Acquire ICT equipment • Build capacity of ICT support services • Develop student and faculty affairs support services 				
C: Develop research capacity	<ul style="list-style-type: none"> • Establish university research funds 				
D: Establish Endowment Fund for university	<ul style="list-style-type: none"> • Fundraise for the Endowment Fund 				
E. Establish appropriate inter-institutional linkages and collaborations	<ul style="list-style-type: none"> • Sign MOUs with other universities and the private/public sector. 				



Thank You!