



Amref International University (AMIU)

By Dr. Peter Ngatia

Presented to

Prof. Kivutha Kibwana

Governor, Government of Makueni

Ole Sereni Hotel, 21st March 2016

,





Proposed Name, Vision, Mission and Motto

- **Name:** **Amref International University (AMIU)**
- **Vision**
To be a World Class pan-African institution of higher learning known for its excellence in developing transformational leaders and practitioners.
- **Mission**
To develop competent and transformational leaders and practitioners through innovative education and research.
- **Motto**
Inspiring Lasting Change: *Inspirare il cambiamento duraturo*



Academic Structure of Amref International University

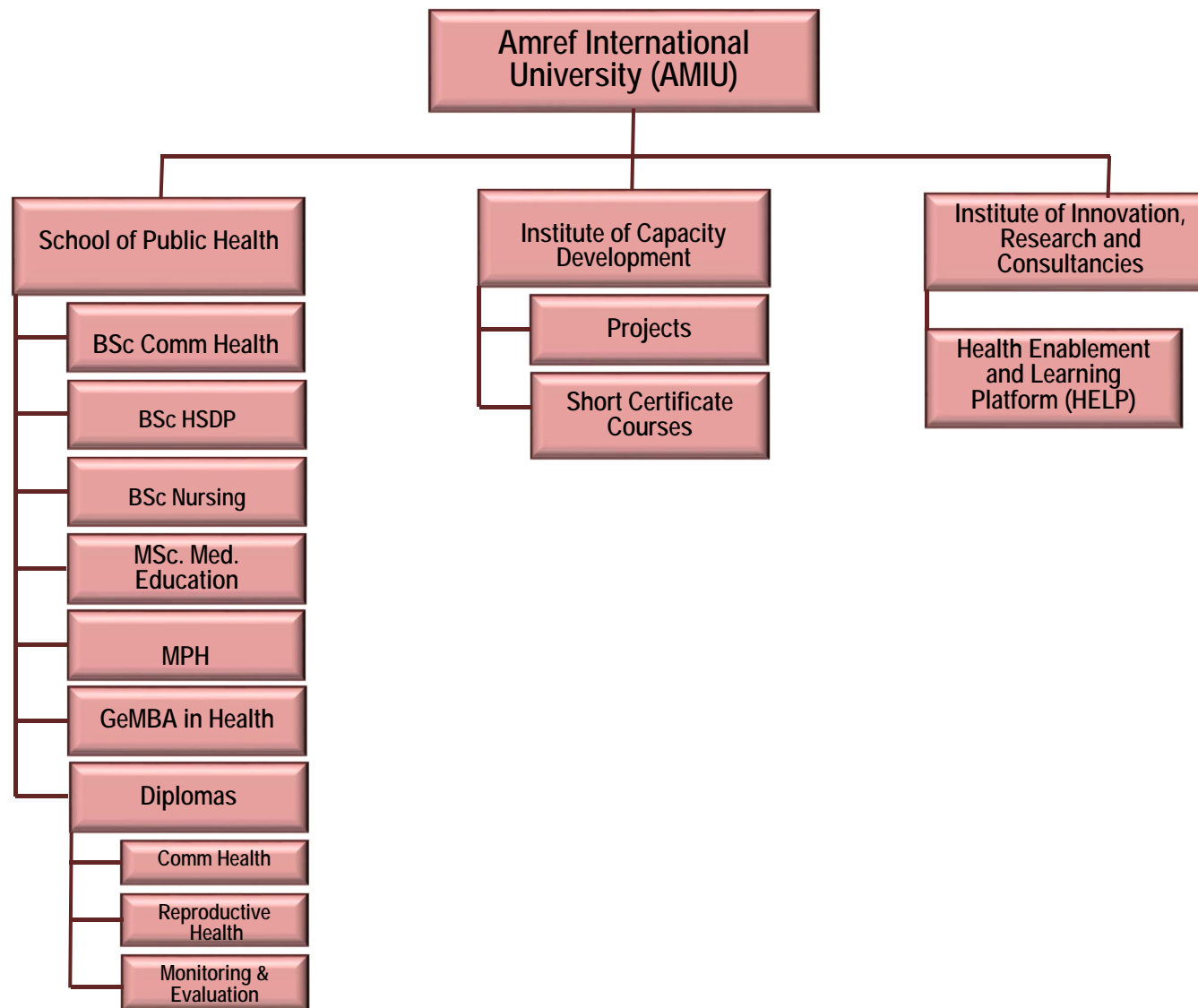



Governance of the University

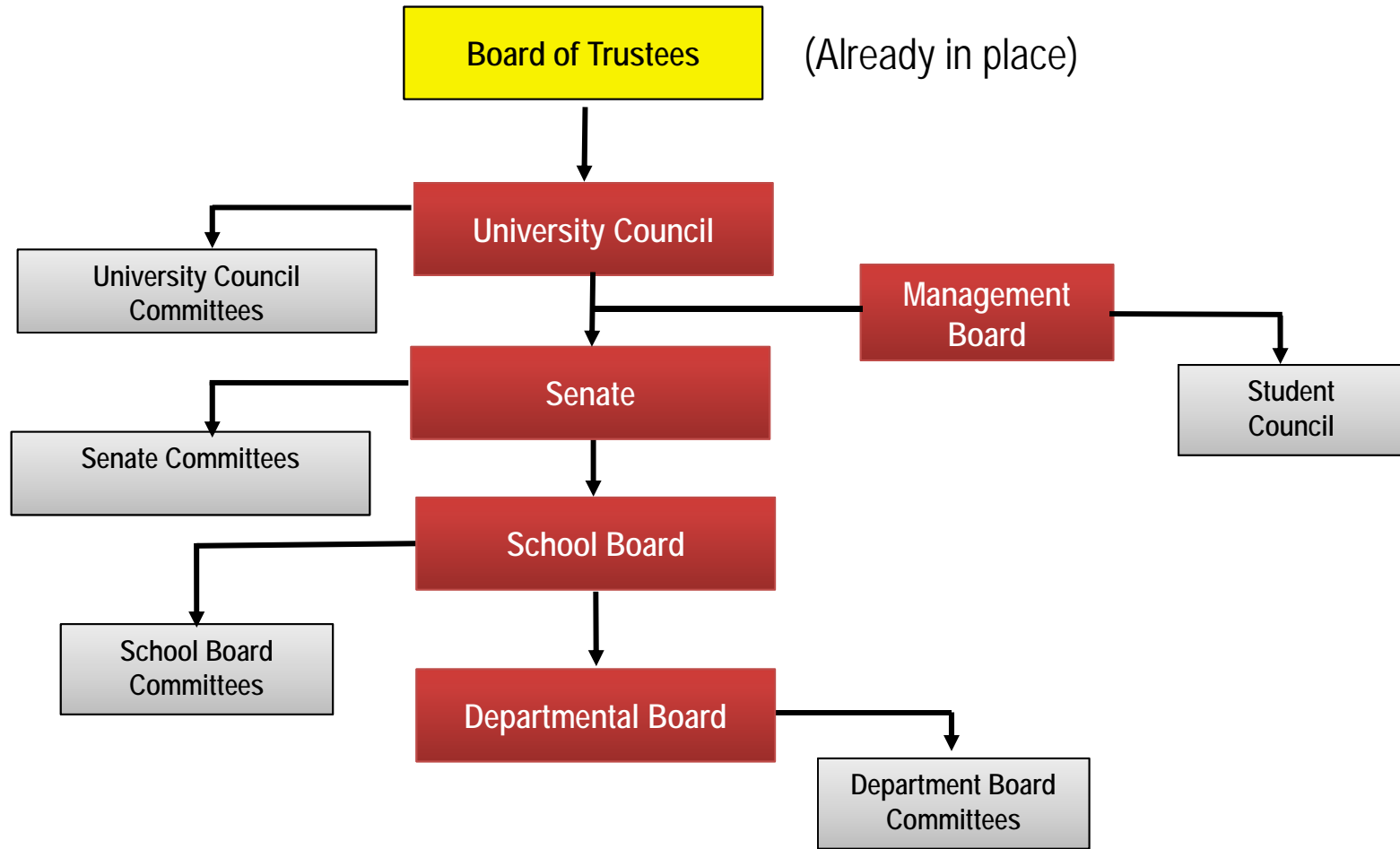



Progress toward establishment of the Amref International University (AMIU) – 14 Jan 16

	Activity	Year 2015						2016						Remarks	
		Jul	Aug	Sept	Oct	Nov	Dec	Jan	Feb	Mar	Apr	May	Jun		Jul
1	Application for Certificate of Incorporation														In progress. Awaiting Ministry of Lands action.
2	Submit application to CUE for Letter of Interim Authority														Done
2.1	- CUE response received														Done
2.2	- Peer review of documents														IN progress
2.3	- Inspection of premises														Programmed
2.4	- Review of feedback and recommendations														Pending
3	Award of Letter of Interim Authority (LIA)														Upon review of Proposal, Strategic Plan & inspection by CUE
4	Marketing of academic programmes and the University														Pending
5	Initiate search and recruitment of members of university governing and management organs														Ongoing
6	Admission of the first cohort of students														Awaiting Letter of Interim Authority

Done
 In progress
 Pending



Makueni Campus

- The Amref International University will have a campus in Makueni County on a site to be identified by the County Government. The application for the land was submitted on 3rd September 2014 and responses received on 29th September 2014 and 29th June 2015, respectively.
- In the last response, the Government of Makueni, through the office of ECM – Lands, Mining and Physical Planning confirmed that the Government was in the process of acquiring for Amref’s purposes, a 50 acre parcel of land just off Makueni – Wote Road, about 15 km from Makindu Town.



Makueni Campus (contd)

- Amref intends to build the “Amref University Makueni Campus” on the designated piece of land. The infrastructure will include:
 - A university campus with classrooms, dormitories, laboratories, and sports and recreation facilities (Phase I).
 - A Trauma/Emergency Hospital (Phase II). This will be a Teaching Hospital specialising in Trauma and Emergency Care. The Amref Flying Doctors (AFD) will manage the hospital.
 - An Airstrip. This will be constructed simultaneously with the hospital. It will enable the AFD to fly in trauma patients from all over the country and especially along Mombasa Road.

NB: Phase I (2018 – 2020)
Phase II (2020 – 2022)



Thank You!

Dr Peter Ngatia
Director, Capacity Building
AMREF Headquarters
Ph: +254 20 699 3208/9
peter.ngatia@amref.org
www.amref.org